Bede Close, Newcastle Upon Tyne, NE12

OO £300,000



Full Description

Alexander Hudson Estates are delighted to welcome to the market this four-bedroom detached family home within the sought-after residential area of Holystone, NE12.

This well-presented detached family home offers spacious and versatile accommodation across two floors. The ground floor features a welcoming entrance hall, a comfortable lounge, a separate dining room, and a bright conservatory that provides additional living space overlooking the garden. The kitchen is conveniently positioned adjacent to the dining area, while a cloakroom adds everyday practicality. An integral double garage offers excellent parking and storage.

Upstairs, the property comprises four bedrooms arranged around a central landing. The principal bedroom benefits from an en-suite shower room and fitted wardrobe space, while the remaining bedrooms are served by a family bathroom. Additional built-in storage cupboards enhance the functionality of the first floor. With multiple reception areas, four bedrooms, and a double garage, this home is ideally suited to modern family living, offering a comfortable balance of space, flexibility, and convenience.

Externally, there is a spacious rear garden with lawn and patio area. To the front, a driveway provides ample parking with additional garage for optional storage.

Holystone is a highly regarded residential neighbourhood that combines modern developments with the charm of a village community. Excellent transport links via the A19 and Coast Road provide fast access to Newcastle, North Tyneside, and the coast. The area offers local shops, parks, pubs, and Silverlink Retail Park for wider shopping and leisure options. Families are drawn to Holystone for its strong community feel and well-regarded schools, including Holystone Primary, making it an appealing location for those seeking convenience, amenities, and family-friendly living.

Disclaimer
At Alexander Hudson Estates, we take great care to ensure our marketing is accurate, clear, and transparent. These particulars are intended as a guide only and do not form part of any offer or contract.
All descriptions, images, floor plans, and measurements are provided in good faith but should not be relied upon as statements of fact. Interested parties are advised to carry out their own due diligence and satisfy themselves as to the accuracy of the information provided.

Features

- Spacious detached four bedroom family home.
- Open-plan living and dining room, ideal for entertaining.
- Situated within sought-after residential area, close to local schools, transport links and amenities.
- Large driveway and garage providing ample parking.

Contact Us

Alexander Hudson
The Printworks, 20 Arrow Close
Killingworth
Newcastle Upon Tyne
NE12 6QN
T: 0191 268 7433
E: sales@alexanderhudson.co.uk







LIVE YOUR
Life
LIKE THERE
IS NO
TOMORROW

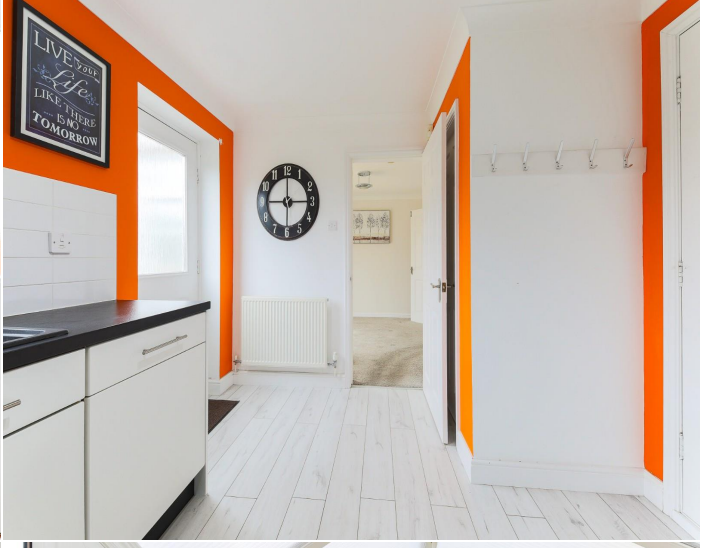
LIVE YOUR
Life
LIKE THERE
IS NO
TOMORROW










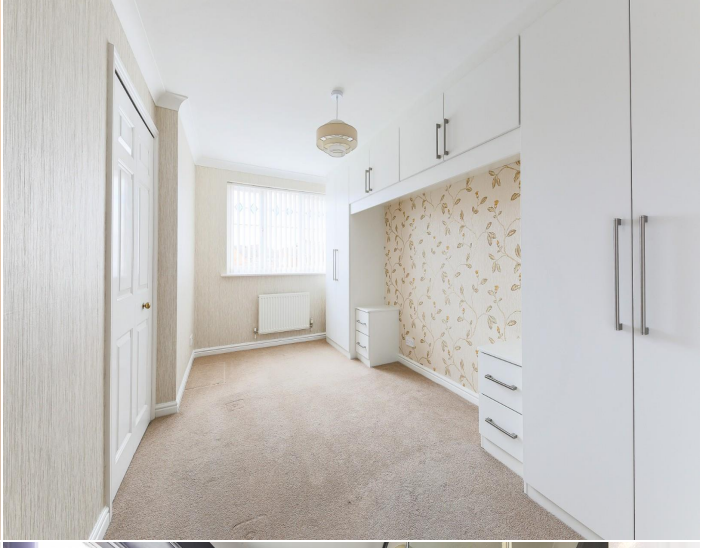











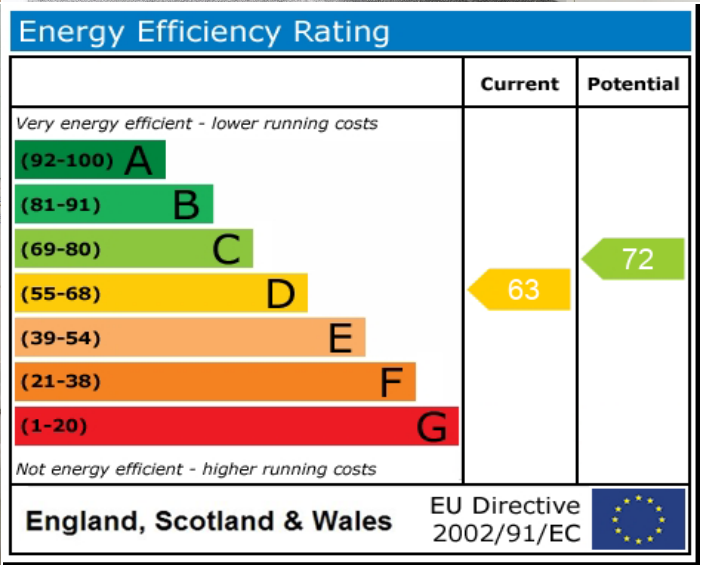
Energy Efficiency Rating
Current
Potential
Very energy efficient - lower running costs
(92-100) A
(81-91) B
(69-80) C
(55-68) D
(39-54) E
(21-38) F
(1-20) G
Not energy efficient - higher running costs
63
72
England, Scotland & Wales
EU Directive 2002/91/EC

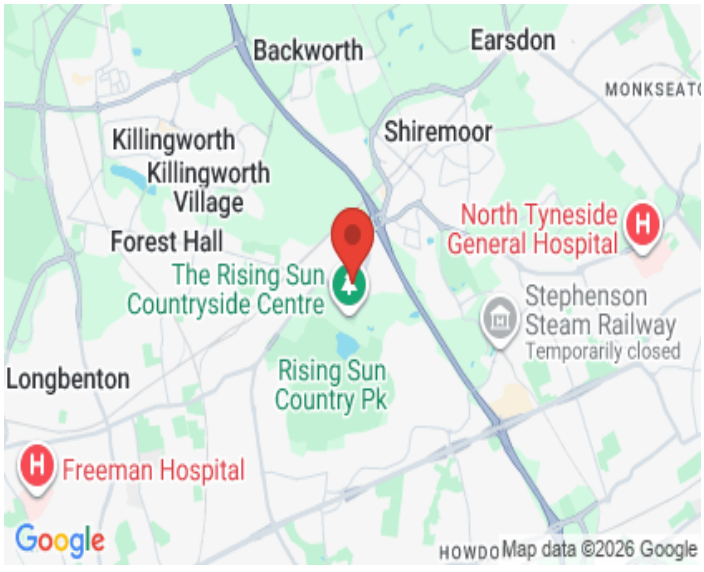
Backworth
Earsdon
MONKSEAT
Killingworth
Killingworth Village
Shiremoor
Forest Hall
The Rising Sun Countryside Centre
North Tyneside General Hospital
Stephenson Steam Railway
Temporarily closed
Longbenton
Rising Sun Country Pk
Freeman Hospital
Google
HOWDO
Map data ©2026 Google

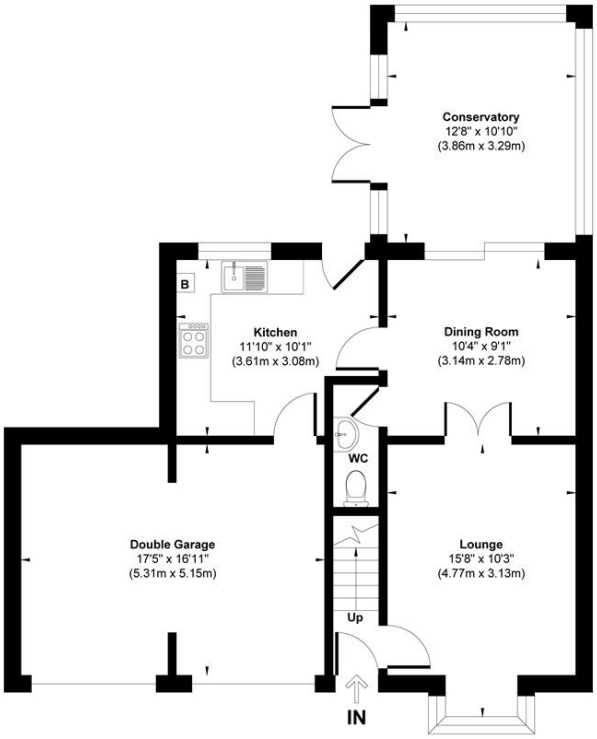

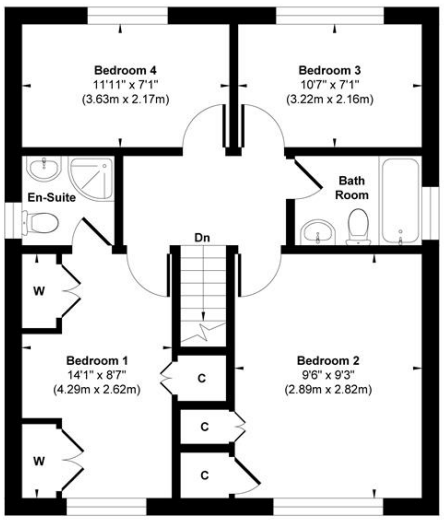

Ground Floor
Approximate Floor Area
811 sq.ft
(75.36 sq.m)

First Floor
Approximate Floor Area
625 sq.ft
(58.07 sq.m)

Approx. Gross Internal Floor Area 1436 sq. ft / 133.43.sq. m (Including Garage)

Illustration for identification purpose only, measurements approximate and not to scale, unauthorized reproduction is prohibited. All rights reserved for
Alexander Hudson Estates