Clayton Chambers – 5 Bedrooms – £105PPPW

£2,275 pcm



Full Description

Alexander Hudson Estates are delighted to introduce to the market this well-presented, fully furnished 5 bedroom student property, available for the 2027/28 academic year from August 2027, at £105 per person, per week.

The accommodation briefly comprises of 5 fully furnished, double bedrooms, communal living areas, spacious kitchen and bathroom facilities. The property provides an excellent balance of private space and communal areas, ideal for both studying and socialising.

Ideally situated in the City Centre and enjoys convenient access to Newcastle's universities, local shops, supermarkets, cafés, restaurants and popular student nightlife, with excellent public transport connections across the city.

Early viewing is highly recommended. Contact Alexander Hudson Estates to arrange a viewing or find out more about securing your accommodation

for the 2027/28 academic year. Visit our website for more details or to request viewing's 24/7.

Disclaimer
At Alexander Hudson Estates, we take great care to ensure our marketing is accurate, clear, and transparent. These particulars are intended as a guide only and do not form part of any offer or contract.
All descriptions, images, floor plans, and measurements are provided in good faith but should not be relied upon as statements of fact. Interested parties are advised to carry out their own due diligence and satisfy themselves as to the accuracy of the information provided.

Features

- Fully furnished student accommodation
- Available August 2027
- £105 per person per week
- Five bedrooms, fully furnished throughout
- Close to universities, shops, bars & restaurants

Contact Us

Alexander Hudson
The Printworks, 20 Arrow Close
Killingworth
Newcastle Upon Tyne
NE12 6QN
T: 0191 268 7433
E: lettings@alexanderhudson.co.uk



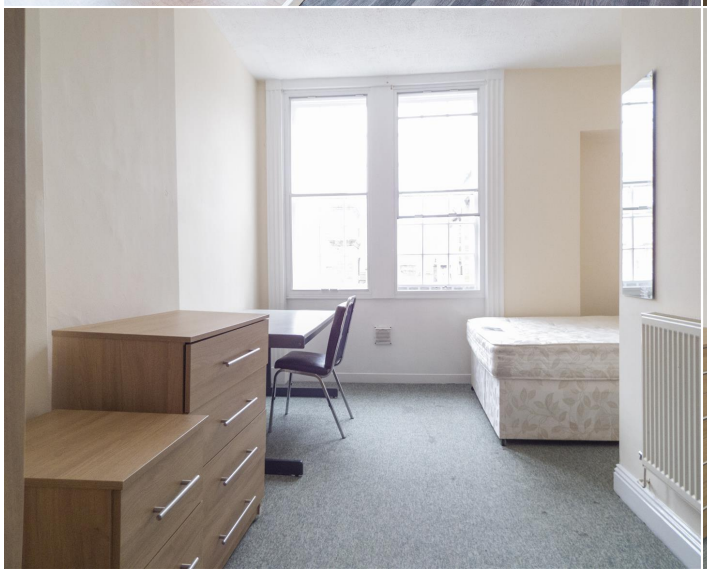



JESMOND
Town Moor
FENHAM
HEATON
Newcastle
upon Tyne
BYKER
River Tyne
Metrocentre
Park Rd
DUNSTON
Gateshead
DECKHAM
FELLING
Google
Map data ©2026 Google