Park Lane, Shiremoor, NE27

OO £160,000

Full Description

Alexander Hudson are pleased to welcome to the market this well presented two bedroom semi detached home, well positioned within a popular residential area of Shiremoor.

The accommodation briefly comprises of ; Entrance hallway with stairs to first floor. Attractive lounge and dining area, which enjoys dual aspect for lovely natural light and open plan access to the fitted kitchen incorporating integrated appliances. From the first floor landing are two generous bedrooms and a shower room/wc. Stairs then provide access to a converted loft space, ideal as a hobby or play room. Externally there is a gravelled parking area to the front for two cars and to the rear an enclosed lawned garden, including decking, bark chipped play area and timber summerhouse.

The property is ideally located and within easy walking distance to local schooling and transport links including Shiremoor and Northumberland Park Metro Stations providing easy access into the City Centre and Whitley Bay. Northumberland Park shopping complex has a range of amenities including a Sainsburys, eateries and doctor’s surgery.

Features

- Well presented two bedroom semi detached home.
- Converted loft for additional accommodation.
- Off street parking and rear garden.
- Easy walking distance to local schooling and transport links.

Contact Us

Alexander Hudson
The Printworks, 20 Arrow Close
Killingworth
Newcastle Upon Tyne
NE12 6QN
T: 0191 268 7433
E: sales@alexanderhudson.co.uk

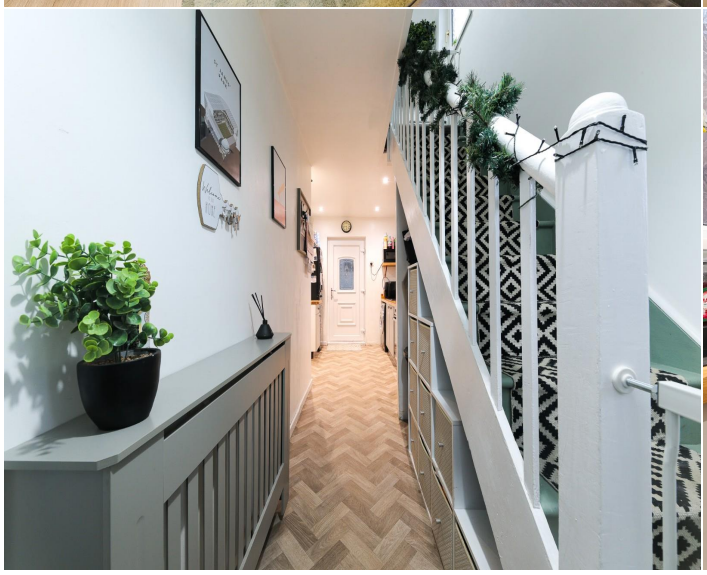

THE ENTERTAINERS
NEWCASTLE UTD

Isabella

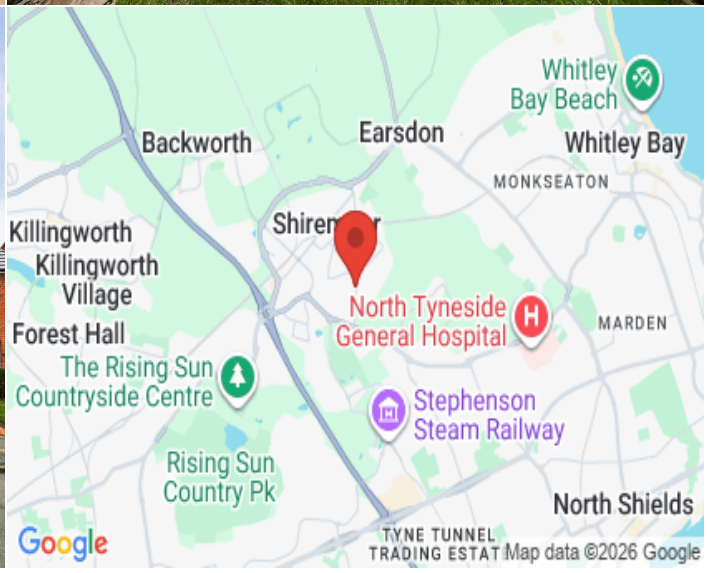
Whitley Bay Beach
Backworth
Earsdon
Whitley Bay
MONKSEATON
Killingworth
Killingworth Village
Forest Hall
North Tyneside General Hospital
MARDEN
The Rising Sun Countryside Centre
Stephenson Steam Railway
Rising Sun Country Pk
North Shields
TYNE TUNNEL TRADING ESTAT
Google
Map data ©2026 Google

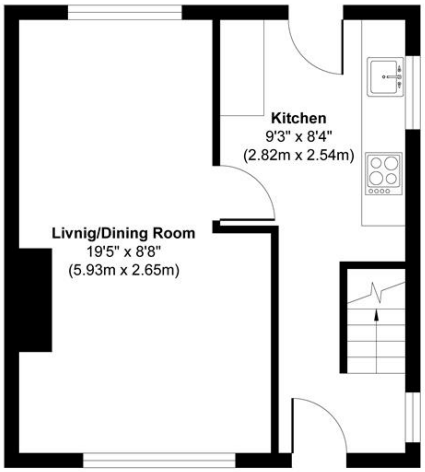

Ground Floor
Approximate Floor Area
337 sq. ft
(31.37 sq. m)

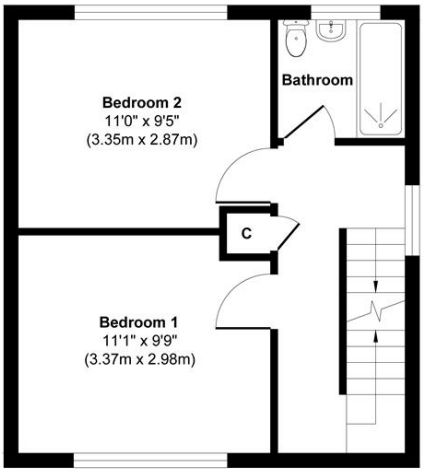

First Floor
Approximate Floor Area
337 sq. ft
(31.37 sq. m)

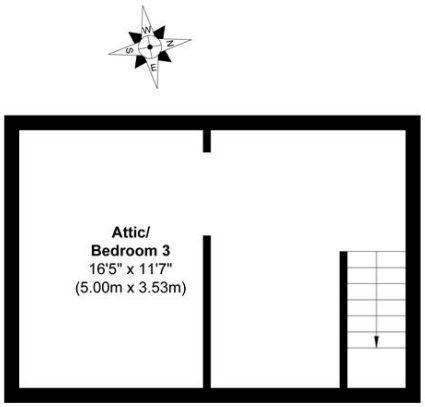

Second Floor
Approximate Floor Area
200 sq. ft
(18.67 sq. m)

Approx. Gross Internal Floor Area 874 sq. ft / 81.41 sq. m

Illustration for identification purpose only, measurements approximate
and not to scale, unauthorized reproduction is prohibited. All rights reserved for
Alexander Hudson Estates